WIGSTON POOL

Summary of works completed so far:

- Main roof works complete
- Curtain walling commenced
- Attenuation tank installed
- Internal block walls erected
- Tiered seating formed

Works forecast to be complete in the next period:

- Complete screed, brickwork and internal blockwork
- Insulation & skim to plant room walls
- Painting of plant room walls
- Composite cladding panels installed
- Roof works complete
- Curtain walling complete
- Progression of render & Plaster works
- Commence tiling to the pool and wet change
- Air seal & fire stopping works
- Install balancing tank slab

Issues to be resolved:

- Drainage issue on network rail land

Inspections:

- Health and Safety plan signed off
- Daily / Weekly inspections - internal
- Fortnightly / ad-hoc inspections – external organisations
- Zero accidents reported

Summary:

The building site is very well presented and tidy with no issues experienced with our neighbours. All areas of the building development are on track for the scheduled finish in November. However the offsite drainage issue does put this timetable at risk.



Wigston Pool and Fitness Centre internal

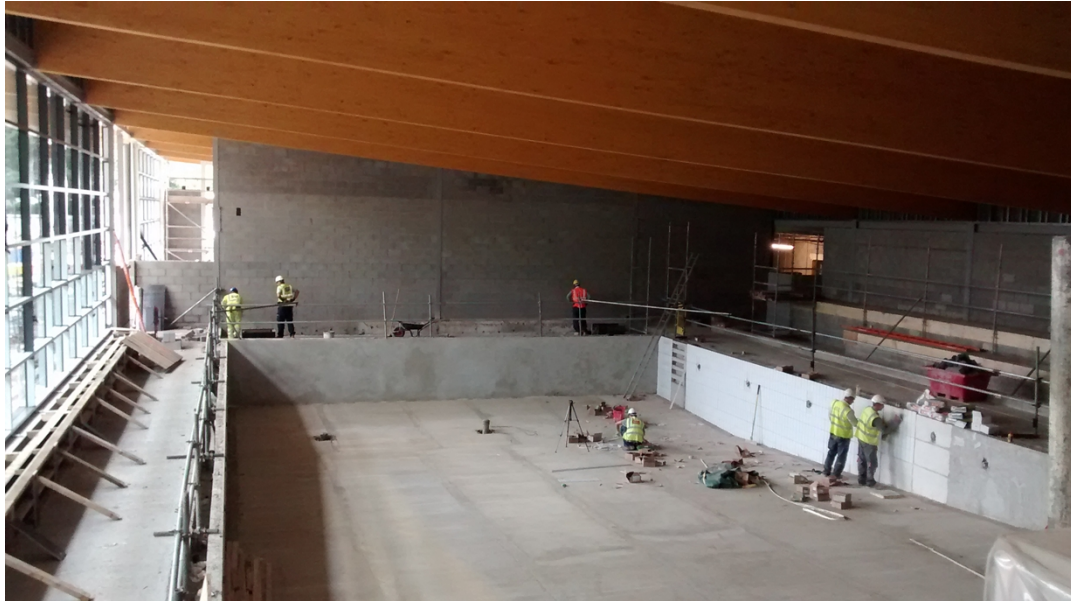

Wigston Pool and Fitness Centre external



PARKLANDS LEISURE CENTRE

Summary of works completed so far:

Internals

- First fix to the village changing rooms and reception foyer internals
- Plant room diversion complete
- Tiling almost complete in village changing rooms

Main pool

- Steel work complete
- Pool excavated and blinded
- Pool tank integrity test complete

Externals

- Surface Water diversions complete

Works forecast in the next period:

- Trespa cladding to be erected
- Cedar suite bar to be commenced
- Café and reception foyer lighting and flooring
- Complete bund wall

Inspections:

- Health and Safety plan signed off
- Daily / Weekly inspections - internal
- Fortnightly / ad-hoc inspections – external organisations
- Zero accidents reported

Summary:

The overall project is progressing well and is due for completion in November but the programme is 2 weeks behind due to the service diversion works at the beginning of the swimming pool build. However the Contractors feel they should be able to make this time up if there are no further delays.

Parklands Leisure Centre internal.



Parklands Leisure Centre external.

